



JAMES & JAMES
ESTATE AND LETTING AGENTS

†: 01903 958770

e: info@jamesandjamesea.co.uk

119 George V Avenue | Worthing | West Sussex | BN11 5SA

BUYING | SELLING | LETTINGS | MORTGAGE ADVICE



24 Cowper Road
Worthing, BN11 4PD

Guide price £175,000



24 Cowper Road Worthing, BN11 4PD

James & James Estate Agents are delighted to market this beautifully presented two bedroom top floor apartment situated in one of Worthing's most sought after locations. Cowper Road is just a short walk to Worthing Town centre which benefits from a wide variety of restaurants, shops and bars. The property is also just a short distance to the seafront and has great access to public transport.

In brief, the accommodation comprises, communal entrance hall, stairs to the top floor, front door, stairs to landing, open plan lounge kitchen diner, two bedrooms and a bathroom. Externally there is a communal front garden.

The property is presented in excellent decorative order and in our opinion internal viewing is essential.

- Top floor apartment
- Two bedrooms
- Open plan living
- Close to town centre
- Close to seafront
- Well presented
- Viewing advised
- Good lease





Communal Entrance

Stairs to Top floor

Hall

Lounge Area

16'0" x 10'3" (4.9 x 3.14)

Kitchen

16'0" x 7'8" (4.9 x 2.36)

Bedroom One

11'9" x 9'6" (3.6 x 2.9)

Bedroom Two

9'10" x 7'6" (3.02 x 2.3)

Bathroom

Communal Front Garden

Floor Plan

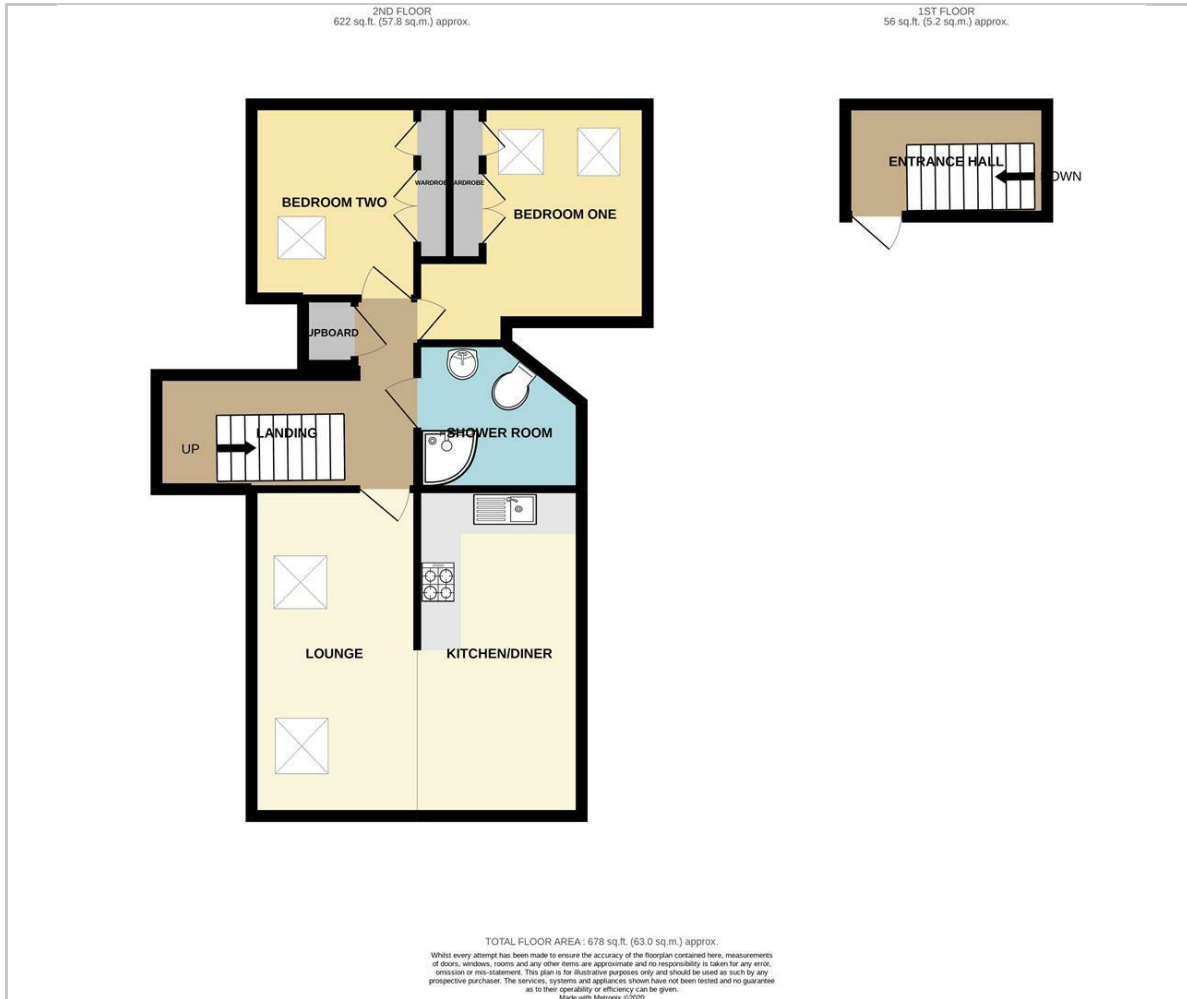

Viewing

Please contact our Worthing Office on 01903 958770 if you wish to arrange a viewing appointment for this property or require further information.

These particulars, whilst believed to be accurate are set out as a general outline only for guidance and do not constitute any part of an offer or contract. Intending purchasers should not rely on them as statements of representation of fact, but must satisfy themselves by inspection or otherwise as to their accuracy. No person in this firm's employment has the authority to make or give any representation or warranty in respect of the property.

Area Map

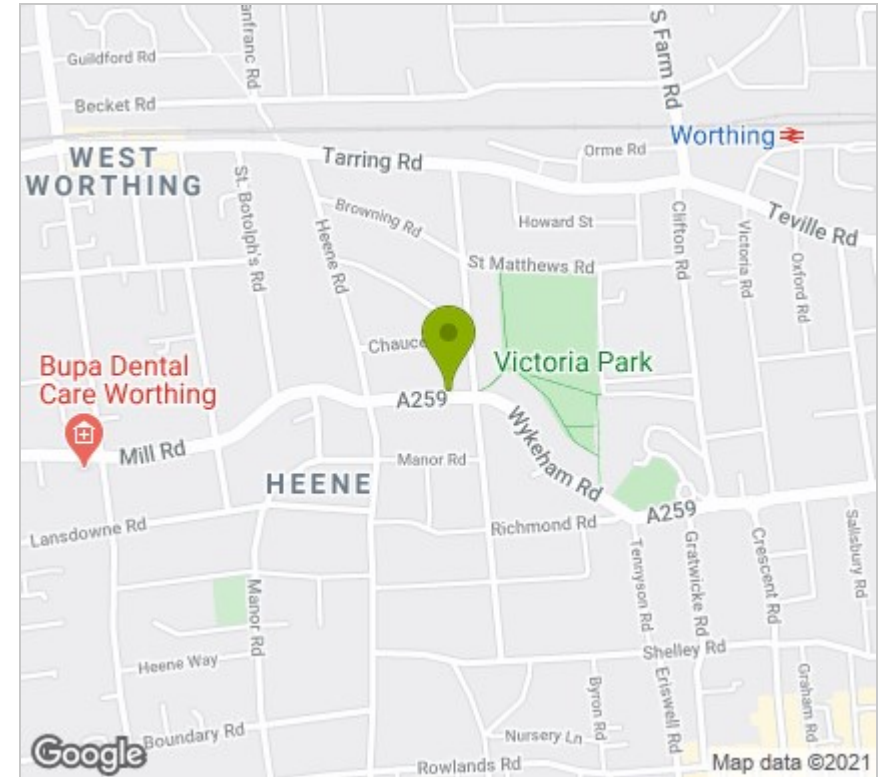

Energy Efficiency Graph

